



1952

THE EAGLES' NEST

ROGER BECKLUND

THE EAGLES' NEST

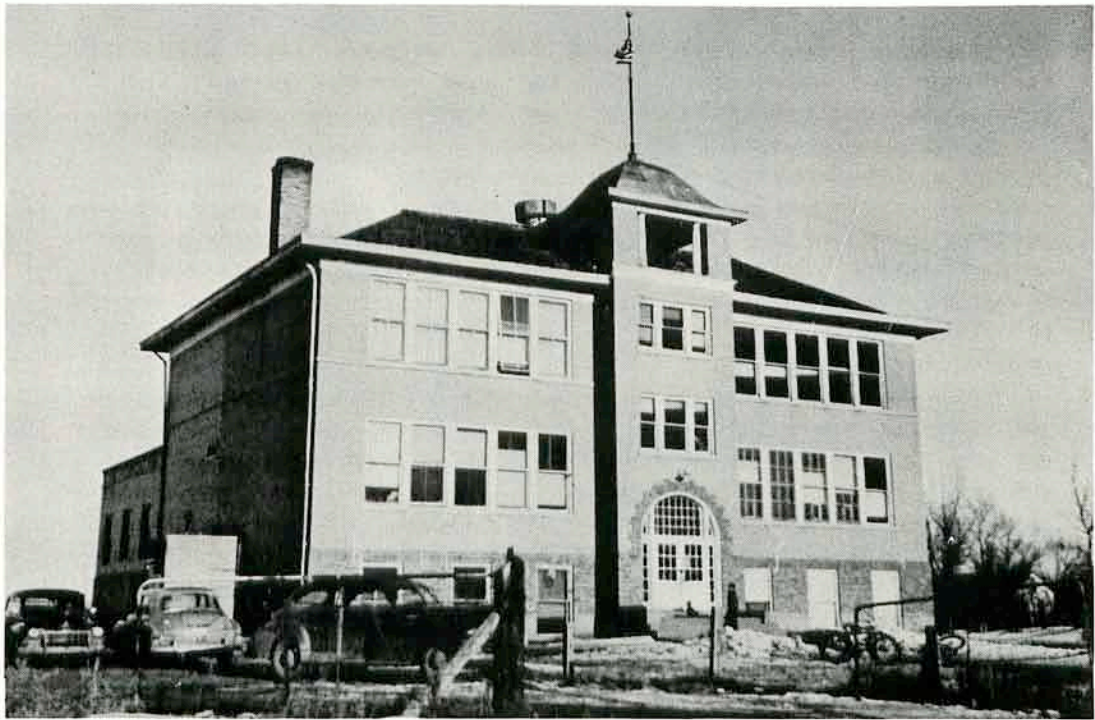

JANITOR
Mr. Olson

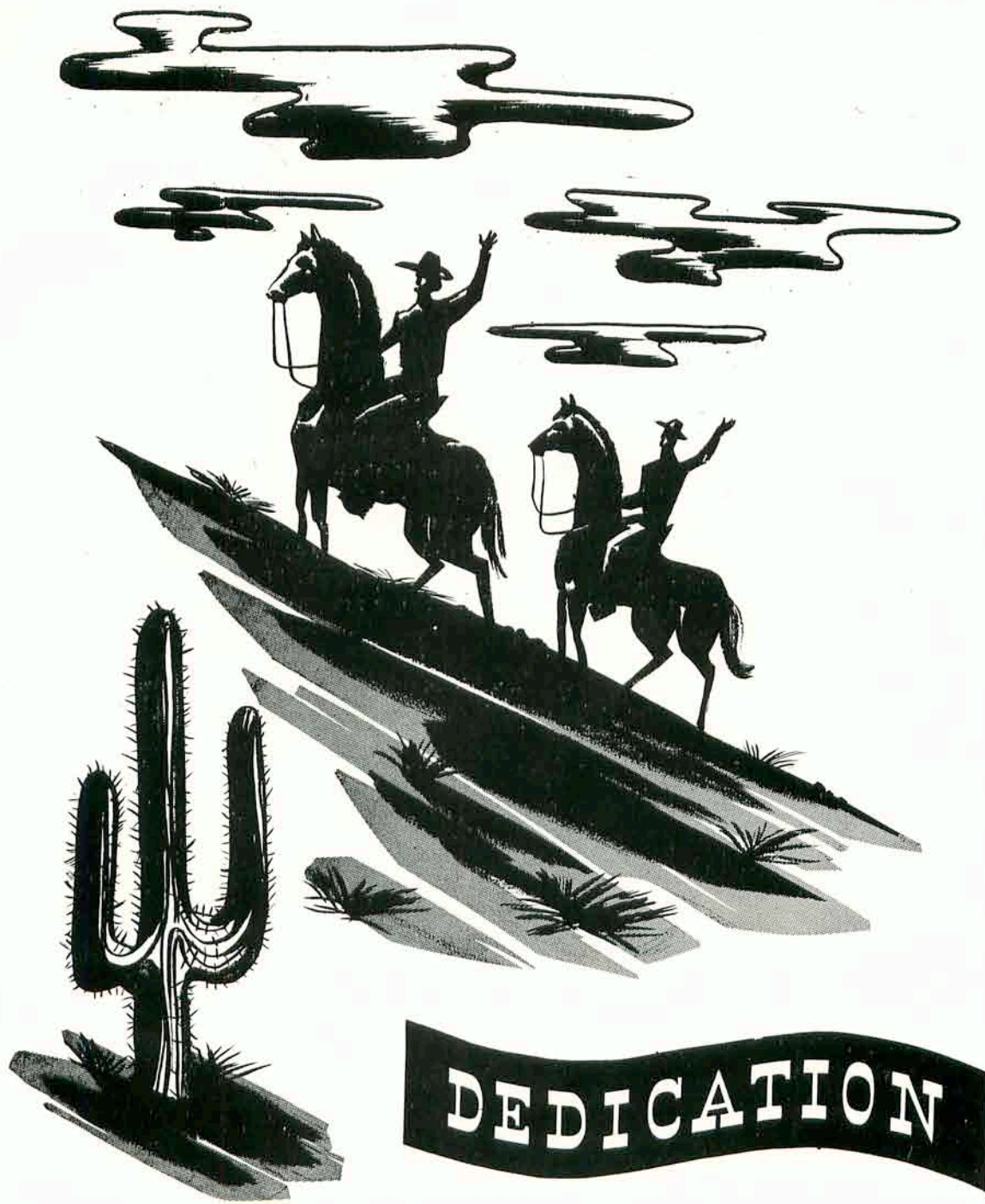

Dedication

The annual staff gratefully dedicates the 1952 "Eagles' Nest" to the Parent-Teacher Association. We wish to thank them for fostering better feeling and co-operation between parents and teachers and for the many things they have done to improve the school.

In the past few years they have given the school and the students basketballs, basketball suits, library books, phonograph and a loud speaker system with records, and many other things. This year the P.T.A. started the hot lunch program, and paid for the paint used in the remodeling of the gymnasium.

The members of the student body sincerely appreciate what the P.T.A. has done and hope it will continue the good work.

SHERIFF'S OFFICE

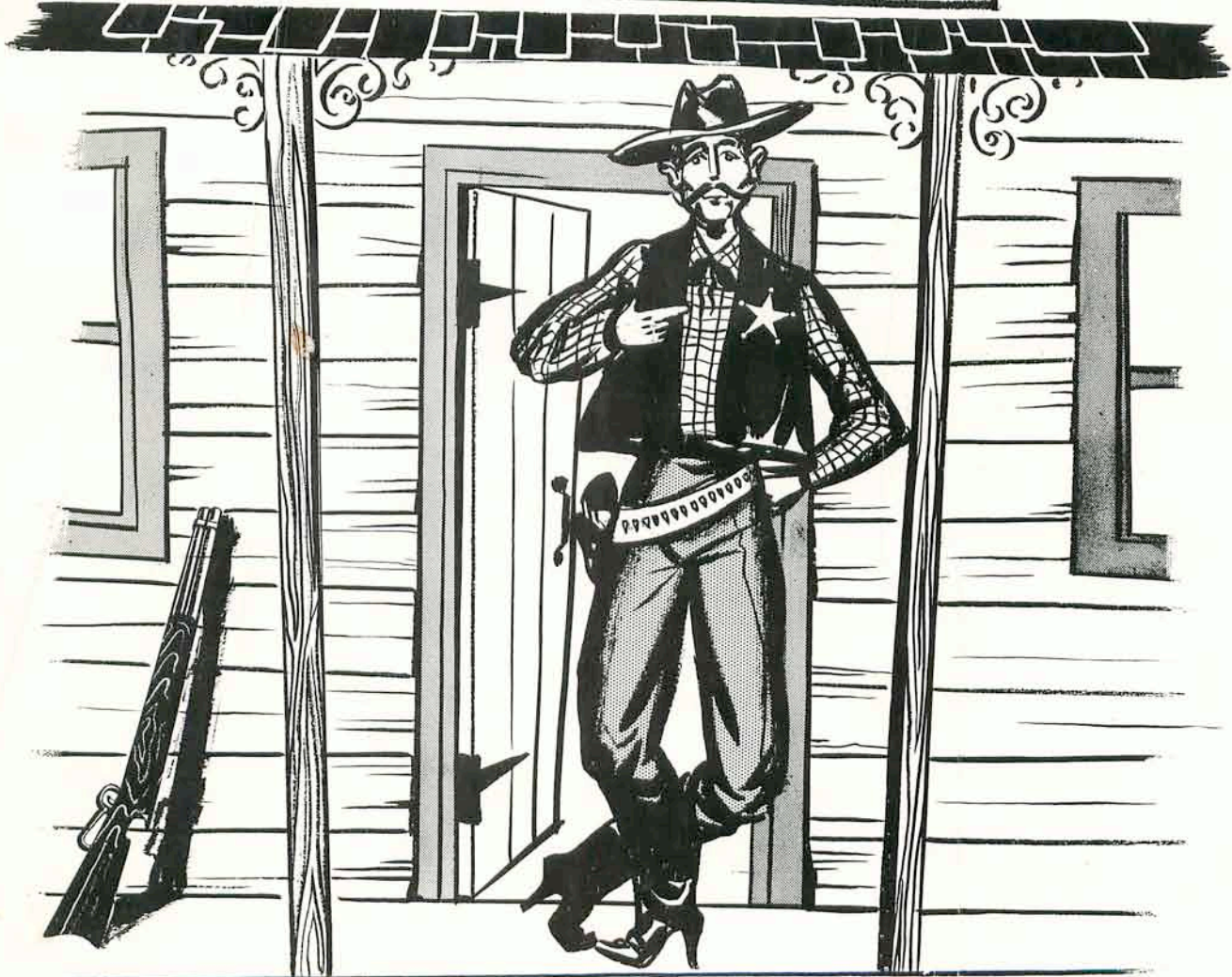

FACULTY



SUPERINTENDENT
G. HOLLE, B.A., M.A.
Agriculture
General Science
Citizenship
Psychology
Orientation
Typing II
Athletics

THELMA KLINGENSMITH, B. A.
United States History
English I, II, IV
Speech
Business Relations
Music





SENIORS



ROGER BECKLUND

Baseball.....1.
Basketball.....1,2,3,4.
Mixed Chorus.....1,2,4.
Class Plays.....3,4.
President.....J.
Treasurer.....4.
Annual Staff.....2,3,4.
"A" Club.....3.
Student Government.....4.
Eagle Eye Staff.....4.

GLORIA HANSON

Mixed Chorus.....1,2,4.
Basketball.....2,3,4.
Girl Scouts.....2.
President.....3.
Annual Staff.....2,3,4.
Class Plays.....3,4.
Eagle Eye Staff.....4.



ANN KARY

Mixed Chorus.....1,2,4.
Basketball.....3.
Glen Ullin High.....2.
Glee Club.....2.
Annual Staff.....4.
Informor Staff.....2.
Girl Scouts.....2.
Class Plays.....3,4.
Vice-President.....4.

EUNICE KLINGENSMITH

Mixed Chorus.....4.
Glee Club.....1,2.
Annual Staff.....3,4.
Ellsworth High.....1,2.
Band.....1,2.
Secretary.....3,4.
Horn Quartette.....1,2.
F.H.A.....1,2.
Forensics.....1.
Eagle Eye Staff.....3,4.
Class Plays.....3,4.
Student Government.....4.

JOAN KNUDSON

Basketball.....1,2,3,4.
Cheerleader.....2,3,4.
Annual Staff.....2,3,4.
Eagle Eye Staff.....3,4.
Mixed Chorus.....1,2,4.
Girls' Sextette.....2.
Class Plays.....2,3,4.
Girl Scouts.....2.
President.....4.

ADELINE LARSON

Basketball.....1,2,3,4.
Cheerleader.....2.
Mixed Chorus.....1,2,4.
Student Government.....4.
Annual Staff.....2,4.
Girl Scouts.....2.
Secretary.....1.
President.....2.
Class Plays.....3,4.
Eagle Eye Staff.....4.



RAY OLIN

Basketball.....2,3,4.
Annual Staff.....4.
Mixed Chorus.....1,2,4.
Class Plays.....3,4.
Baseball.....1.
"A" Club.....3.

CHARLEEN REEF

Basketball.....1,2,3,4.
Cheerleader.....2,4.
Mixed Chorus.....1,2,4.
Girls' Sextette.....2.
Annual Staff.....2,4.
Vice-President.....1,3.
Secretary.....2.
Class Plays.....3,4.
Student Government.....4.
Girl Scouts.....2.
Eagle Eye Staff.....4.



Class History

On September 6, 1948, fifteen green Freshmen came trembling into the high school. They were: Darlene Anderson, Dauphine Anderson, Roger Becklund, Gloria Hanson, Marold Halvorson, Ann Kary, Ethleen Kilen, Virgil Kilen, Joan Knudson, Adeline Larson, Ray Olin, Charlene Reef, Audrey Ritz, Carol Skjolsvick, and Shirley Timpe.

Our advisor was Miss Vendora Johnson. Our class officers were: President, Roger Becklund; Vice-President, Charlene Reef; Secretary-Treasurer, Adeline Larson.

Initiation Day, September 18, saw the Freshmen dressed in gunny sacks, men's garters and stockings and women's high heeled shoes. The worst part of it was wearing frogs around our necks. In the evening we were honored with a party, and somehow we lived through the day.

During the year, Marold Halverson left Almont and attended Dickinson High School.

At the beginning of our Sophomore year we missed some of our former classmates: Ethleen and Virgil Kilen, Carol Skjolsvick who quit because of illness and Ann Kary, who went to Glen Ullin High School. We were glad to see Marold back again from Dickinson and to welcome Johnny Weinberger from Glen Ullin High School.

The class officers for our Sophomore year were: President, Adeline Larson; Vice-President, John Weinberger; Secretary-Treasurer, Charlene Reef. Our advisor was Miss Frances Nelson.

This year, we had the privilege of initiating this year's Freshmen.

In 1950 when we were Juniors, Ann Kary returned from her year at Glen Ullin High School, and Eunice Klingensmith came from Ellsworth, Wisconsin. We also lost a member with Darlene Anderson leaving school. Class officers for this year were: President, Gloria Hanson; Vice-President, Charlene Reef; Secretary-Treasurer, Eunice Klingensmith. Our advisor was Mr. T. P. Lenhardt.

At the beginning of the second semester Audrey Ritz, Virginia Bond, Dauphine Anderson, and Shirley Timpe joined the Senior class.

Our Junior year was a busy year and full of many activities; our class play, "Drums of Death", which was presented on April 27, 1951 was a huge success. On May 5, we put on a banquet and prom. The theme was "Moonlight and Roses."

Now that we are "Mighty Seniors", our class roll has dwindled from fifteen to eight. Class officers are: President-Joan Knudson; Vice-President-Ann Kary; Secretary-Eunice Klingensmith; Treasurer-Roger Becklund. Our advisor is Mr. Holle.

On December 7 and 15 we presented our class play, "Quiz Me Again".

The members of the graduating class are: Roger Becklund, Gloria Hanson, Ann Kary, Eunice Klingensmith, Joan Knudson, Adeline Larson, Ray Olin and Charlene Reef.

Class Will

We, the Senior Class of Almont High School, realizing that we are about to pass from this world-of-school into a greater life, do hereby leave our last will and testament.

Individually we will some of our most cherished possessions and abilities.

I, Roger Becklund, will the back desk in the first row, which has been mine for the past four years, to anyone who is innocent-looking enough to keep it.

I, Ann Kary, will my dancing ability to Clayton Anderson and my curly hair to Jerome Hegel.

I, Gloria Hanson, will my towering height to Marshall Feland, and the rusty lawnmower I used for cutting my hair, to James Harper.

I, Eunice Klingensmith, will my long dark hair to Caroline Larson and my perfect attendance records to Jerome Hegel.

I, Adeline Larson, will my dimples to James Harper, hoping he will have as much fun with them as I have had. And my temper to Leonard Olson.

I, Charlene Reeffer, will my temperament in Basketball to Leona Monson, and my good times in the Pick-up to my brother Charles.

I, Ray Olin, will my hot-rod Ford to Ange Kary, and my height to Charles Reeffer.

I, Joan Knudson, will my ceaseless chattering to Shirley Kronberger, and my ability to waste time to Ange Kary.

Getting together we leave behind us a few more things.

We, Adeline Larson and Gloria Hanson, will our ability to get home at 9:30 to Clayton Anderson.

We, Ray Olin and Joan Knudson, will our ability to play Cat and Rat in English to Leona Monson and Ralph Feland.

We, Ann Kary and Eunice Klingensmith, will our Fire-Alarm Ability to anyone who needs it.

We, Charlene Reeffer and Roger Becklund, will our ability to get along as Neighbors to Caroline Larson and Charles Reeffer.

We, the Entire Class of 1952, will our orderly class meetings to the prospering Junior Class, our ability to get cars out of ditches to the Freshmen and Sophomores, our many Speech and History outlines (Which if used economically enough should keep the school building warm for at least five years) to the Janitor, and all our Senior parties to anyone who has a good enough sense of humor to appreciate them.

Senior Class Prophecy

On November 18, 1962, I was on my way home from California when the conductor suddenly shouted out that the next station was Glen Ullin. At once I decided to get off and look up some old friends before continuing my journey homeward.

First of all I thought I'd get something to eat. My attention was attracted to a dilapidated '47 Studebaker car sitting in front of the cafe and a group of noisy children wildly tooting the horn. To my surprise it was my former schoolmate, Charleen Reeff, now Mrs. Albert Duppong. Charleen said she was taking her children, Kermit, Ernie, Joel, Pete, Doloreses, Mitizie, and Blanch in to get some penny suckers. Charleen told me they now lived on a farm northeast of Glen Ullin and that she spent her leisure time milking about twenty cows and taking care of their three hundred chickens. I decided to stay there for supper that evening because Charleen told me she would take me to the Gateway to hear the Al Adams' Orchestra afterwards. A great surprise was in store. The feature number was a hula-dance by none other than Ann Kary, another former classmate. She and Adam also sang many beautiful duets with the band. When the show was over Ann and her husband gave me a ride to Almont.

Arriving in Almont I registered in the Hotel Metropolitan, the owner being none other than my former classmate, Ray Olin. I spent a very restful night and the next morning enjoyed a delicious breakfast prepared by Ray himself.

I spent the morning visiting with another classmate, Eunice Klingensmith, who was now a very famous French Horn Soloist and had just returned from her European tour. Eunice was on her way to Bismarck for a concert so she gave me a lift to the Johnson farm. Here I found the new proprietors as Adeline and Duane Johnson. Adeline gave me a delicious dinner of Pork and Beans and Baloney. In her spare time she experiments with many new dishes in cookery. As they were going to make their weekly trip to New Salem that afternoon, with their cream and other dairy products, Adeline bundled her four children, Louis, Roger, Phillip, and Dallas, into the Chrysler and off we went. Our next stop was the New Salem Creamery where I encountered Joan Knudson. Joan told me she was leading a very busy life. Plus driving the milk truck and being all around helper at the creamery, she sang evenings at the Casa-Loma for the Kermit Hultgren-Frankie Carle Band, which had been in partnership for the past six years.

After leaving Joan, I went past the schoolhouse. As I looked at the building I thought I saw a familiar face looking out the window. I stopped and went in and sure enough it was Gloria Hanson. She told me she has married DuWayne, who now had the job of being Janitor of the New Salem School. When I asked her how she kept the schoolhouse so clean, she told me that her children, George, Dicky, Darlene, and Melvyn were so well trained that it was no trouble at all.

As I had now seen all my former classmates, I happily boarded the train for Minnesota to continue my position on the Minneapolis Lakers Basketball Team where I had gained world renowned fame. *How bad I could be*

"doctor" this up, too!!!

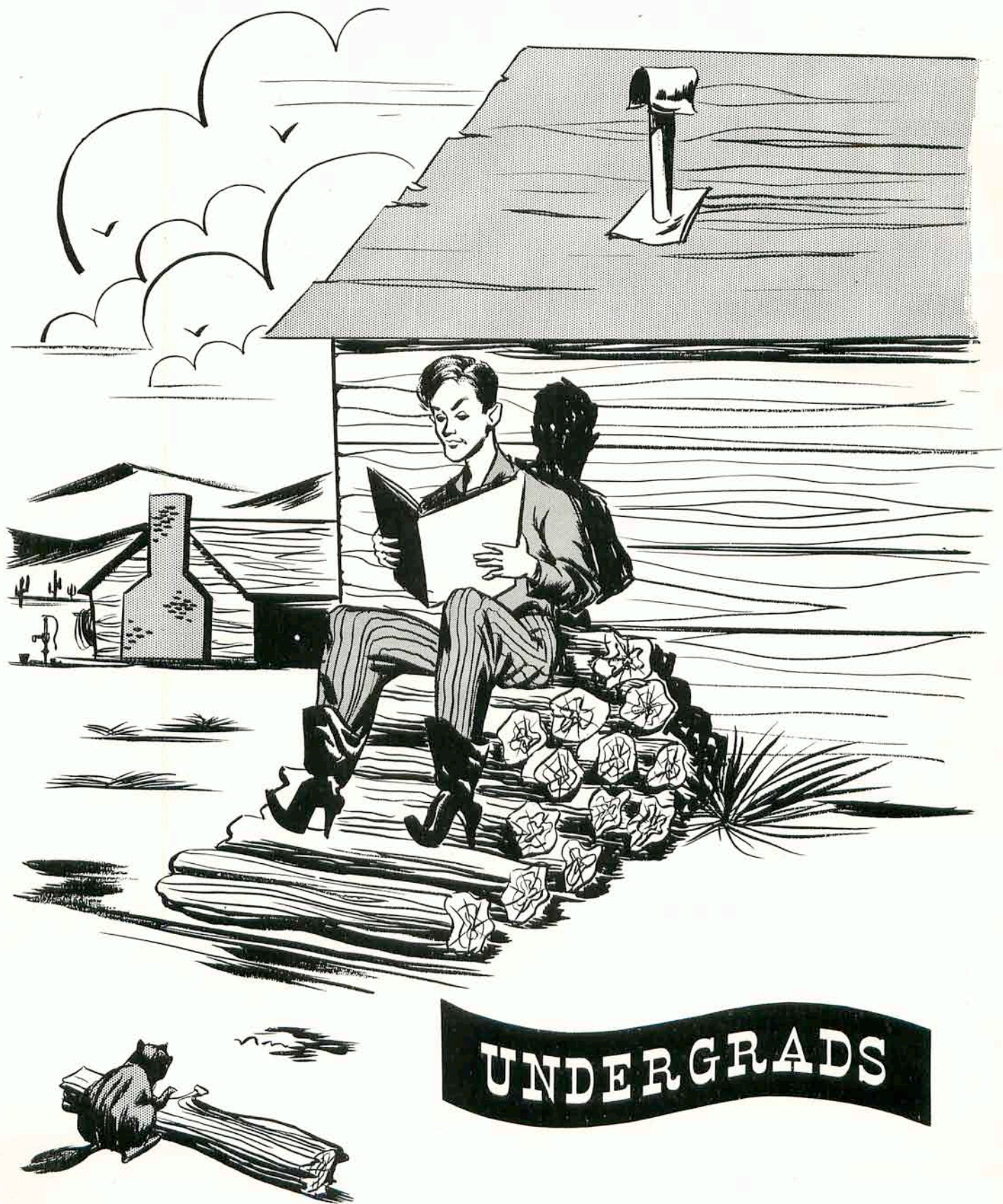

UNDERGRADS

Class of '53



AUDREY ANDERSON



PERPETUA DOLL

Class of '54



CLAYTON ANDERSON



JEROME HEGEL



ANGE KARY



CAROLINE LARSON



LaVONNE RITZ



ANN STEGMEIER



ROMONA ZEMPEL

Class of '55



SHIRLEY KRONBERGER



IONA HOOVESTAL



LEONA MONSON



CHARLES REEFF



LEONARD OLSON



LEROY RITZ



JAMES HARPER



RALPH FELAND



WARREN HOOVESTAL



LESTER HOGAN



MARSHALL FELAND



Upper Grade Room

BACK ROW: Marville Schewmmer, John Kronberger, Raymond Zempel, Larvel Anderson, Marvin Ritz, John Hegel, Darrel Hoovestal.
 MIDDLE ROW: Duane Hoovestal, Milre Kaelberer, Sharon Olson, Clara Doll, Romona Knudson, Sharon Kurle, Dolores Kronberger, Jerry Nucke, Mr. Netland.
 FRONT ROW: Dorothy Hoovestal, Larual Harper, Janice Ritz, Janet Feland, Ernest Kronberger, Eugene Harper.



Primary Grade Room

BACK ROW: Donna Joersz, Carlyle Reeff, Sandra McDowell, Ardys Brinkman, Linda Atkinson, Alice Doll, Rodney Knutson, Eugene Peterson, Mrs. Kurle.
 FRONT ROW: Maria Kary, Gary McDowell, Condon Knutson, Leonard Doll, Lee Harper, Lucille Doll, Roger Hoovestal, Beverly Brinkman.



ACTIVITIES

A. H. S. Calendar 1951-52

- September 3 First day of school-Whoopee!!
 14 Greenhorn's from Class of '55 initiated. Party that evening.
 5-24 Most of the fellows not in school because of harvesting.
- October 18 Freshmen become 'Big-Wigs' and give the Sophs. a party.
 25 Audrey Anderson leaves for California. Students put on a party for her.
- November 7 Basketball casualty. Lennie breaks his foot.
 9 Seniors journey to Bismarck to pose for Mason Owens.
 20 P.T.A. Carnival-musical program, booths, fun for everyone.
 23 No school. Recuperating from Thanksgiving.
 25 Leroy is minus his appendix.
 30 First basketball game - Almont and Solen play here.
- December 4 Elasher boys play here. Juniors received their class rings.
 5 The "Fox and Ve".
 7 Student pictures taken. The Seniors present their three-act play, "Quiz Me Again".
 11 Taylor and Almont tangle at Almont.
 14 Spurting radiators liven up the Stantion-Almont games.
 15 "Quiz Me Again" given once more by popular demand.
 17 High school students eat and open presents at Christmas party.
 18 Players didn't travel to Center because of storm.
 20 All-school Christmas cantata given.
 21 Girls and boys play Selfridge for first time there.
 22 Boys play game at Training School. School out for this year.
 27 High school girls defeat Independent girls.
- January 2 Back in the harness.
 4 Center teams play Almont here.
 7 Audrey Anderson returns to good old A.H.S.
 8 Hot lunch program started. Seniors have gay time.
 10 Super dressing room built for boys.
 11 Almont defeats New Salem at New Salem.
 12 First business adventure for Freshmen - bake sale.
 16 End of half of school year proclaimed with state exams.
 17 Few more nervous breakdowns caused by exams.
 18 Ray's Model A should have been a Greyhound bus!! Lots of fun tobogganing and ice skating. Game at Salem that night.
 19 Yum, Yum, Sophs. put on a bake sale.
 21 Annual meetings are in full swing.
 28 Remodeling finished in gym.
 29 New Salem vs. Almont here. School party afterwards.

- February
- 5 Leith teams play here. Lunch at Everett Olson's for Almont players.
 - 7 Almont journeys to Leith.
 - 12 Students enjoy hearing N.D.A.C. Gold Star Band in New Salem.
 - 13 Girls and boys play in Center.
 - 14 Girls defeat New Salem girls at New Salem. Basketball supper at cafe.
 - 15 Fryburg vs. Almont here.
 - 20 Agriculture class explores Soil Conservation Train.
 - 21 District Tournaments start in Mandan.
 - 22 Boys play two exciting games with Selfridge and Center, Almont comes out on top with District Championship.
 - 28 Annual staff members sample P.T.A. cake - it was delicious. The Rhythm Band serenades the P.T.A.
- March
- 3 Mr. Holle has a vacation at home - sick in bed.
 - 4 Roger Negal joins the Freshman class from Hebron High.
 - 8 Seniors sponsor a bake sale.
 - 10 Seniors make popcorn to sell at tournaments.
 - 12 Has everyone seen the Seniors' announcements and received a calling card?
 - 13 The "long awaited for" day arrives - Regional Tournament in New Salem. Almont vs. Stanton.
 - 14. Championship game.
 - 14 Exciting and interesting game between the Eagles and Eaglettes. The Senior boys saw action in the Independent games.
 - 16 The high school girls defeat the Indies girls for the second time.
 - 21 Senior Fun Night. A hilarious time for everybody.
 - 27 P.T.A. Upper grades entertain parents.
- April
- 1 No Foolin'!
 - 4 Seniors sneak out early. Destination unknown--. Beginning of Spring vacation.
 - 17 Speech class debates U.M.T. for P.T.A.
 - 18 Musical Festival. Bismarck is honored to have us come.
 - 25 All-school Spring Concert.
- May
- 2 Junior Play, "Me and My Shadow".
 - 10 Junior-Senior Banquet.
 - 25 Baccalaureate Services.
 - 26-29 Fateful exams.
 - 29 Biggest day of school year. Graduation for the Seniors, and the end of this eventful year.

Student Government



The Student Government was organized at the beginning of the year, by Mr. Holle. This organization is made up of all high school students and carries on the student activities which concern all the classes. The student government chose the paper staff, the annual staff and has sponsored several parties. It has proven to be very helpful to all. The officers are as follows:

President.....Roger Becklund
 Vice-President..... Eunice Klingensmith
 Secretary.....Charlene Reeff
 Treasurer..... Adeline Larson

Class Officers



JUNIOR

President.....Perpetua Doll
 Secretary-Treas. Audrey Anderson



SOPHOMORE

President.....Romona Zempel
 Vice-President..... Ann Marie Stegmeier
 Secretary-Treas.....Caroline Larson



FRESHMEN

President.....Marshall Feland
 Vice-President.....Iona Hoovestal
 SecretaryLeona Monson
 Treasurer..... James Harper

The 1952 Annual Staff



Editor-in-Chief.....	Roger Becklund
Assistant Editor.....	Eunice Elingensmith
Business Manager.....	Joan Knudson
Assistant Business Manager.....	Adeline Larson
Senior Class Editor.....	Ann Kary
Junior Class Editor.....	Perpetua Doll
Sophomore Class Editor.....	Caroline Larson
Freshman Class Editor.....	Iona Hoovestall
Girls' Athletics.....	Romona Zempel
Boys' Athletics.....	Jerome Hegel
Society Editor.....	Charlene Reef
Typists.....	Gloria Hanson
	Adeline Larson
	Joan Knudson
Photographers.....	Charlene Reef
	Ray Olin
Advisors.....	Mr. Holle
	Mrs. Klingensmith

-type use - my good editors

THE EAGLE EYE



The paper staff has published "The Eagle Eye" monthly for the second year, bringing latest school news and gossip to the students of Almont. The work on the paper has given practical experience in journalism and business management to those who helped produce it. The members of the staff are as follows:

Editor-in-Chief.....Joan Knudson
Business Manager.....Romona Zempel
Reporters..... Student Body
Typists.....Eunice Klingensmith, Roger Becklund
Adeline Larson, Charleen Reef, and Gloria Hanson

*(no more candy as good as
the stuff sampled here!)*

P. T. A. Carnival



On November 22, 1951, the P.T.A. Carnival was held in the school Gymnasium.

At the beginning of the Carnival, a musical program was held: the primary room, the upper-grade room, and the high school each sang a group of songs. Music and entertainment was also furnished by some of the townspeople. At the close of the program, Charleen Reeff was crowned Queen and Leanord Olson was crowned King by Mr. Holle.

We had various booths, and a Lunch Counter. A good time was enjoyed by all.

Initiation

On September 14, 1951, the Sophomores initiated the Freshmen. For initiation the girls were dressed as cowboys in the olden days with their shirts on backwards, cowboy boots about ten sizes too large. The boys were dressed in the new "1955" fashion, cotton skirts, wool sweaters, rope around their waists for belts, high heel shoes, and necklaces of onions and cucumber.

In the afternoon, the Freshmen paraded downtown to all the business places.

For the evening the girls were dressed in men's pajamas. The boys were dressed in ladies' night gowns and ladies' slippers. We played tricks on them, which was enjoyable for all but the Freshmen, who were very good sports. We spent the rest of the evening playing games. A delicious lunch served to end the evening.

Freshman Return Party

On October 18, 1951, the Freshmen gave the Sophomores a return party. A very enjoyable evening was spent playing various games and stunts. A delicious lunch was served by the Freshmen, and dancing followed.

Christmas Cantata

On December 22, 1951, the lower grades, upper-grades and high school had a "Christmas Cantata", in the school Gymnasium. All the students participated in "The First Christmas", which was the name we picked out for it. The lower grades and high school served as two choirs, and upper-grades taking the character parts of the cantata. Many of the community expressed their appreciation for this program sponsored by the music department of the school. Directors were Mrs. Klingensmith, Mrs. Netland, and Mrs. Kurle.



BACK ROW: Joan Knudson, Eunice Klingensmith, Roger Becklund, Mr. Holle, Director.
 MIDDLE ROW: Charlene Reef, Ray Olin, Ann Kary, Ange Kary, Prompter.
 FRONT ROW: James Harper, Gloria Hanson, Adeline Larson, Jerome Hegel.

Senior Class Play

"QUIZ ME AGAIN"

Presented December 7, 1952

CAST

Susan Lomax	Adeline Larson
Edna Lomax	Eunice Klingensmith
Launcelot Lomax	James Harper
Janice Romaine	Gloria Hanson
Marvin Romaine	Jerome Hegel
Mary Lomax	Charlene Reef
Judson Lomax	Roger Becklund
Mrs. Romaine	Joan Knudson
Aunt Libby Lomax	Ann Kary
Fred Trowbridge	Ray Olin
Director	Mr. Holle
Prompter	Ange Kary

Junior Play

"ME AND MY SHADOW"

Characters

Roy Harrington	Marshal Feland
Arleen Harrington	Caroline Larson
Mrs. King	Lavonne Ritz
Susan Fisher	Audrey Anderson
Bruce Douglas	James Harper
Georgia Butler	Perpetua Doll
"Shadow"	Romona Zempel
Hickson	Leonard Olson
Sabu	Jerome Hegel
Director	Mr. Holle
Prompter	Ann Stegmeier

Roy Harrington is a young attorney, whose mother-in-law, Mrs. King, has never exactly approved of his marriage to her daughter, Arleen. Arleen is learning First Aid and practices on everybody she meets. She is going to a lecture in a neighboring city and hates to leave her young husband alone, so she induces Roy's friend, Dr. Bruce Douglas, to spend the night with Roy. On his way back home from taking Arleen to the bus station, Roy saves a mysterious young East Indian girl from being run over by a train. She is unconscious when Roy brings her home to see what Bruce can do for her. Both boys are amazed when the girl comes to and declares that because Roy has saved her life she now belongs to him. Henceforth he will be her "Master" and she will be his "Slave". The boys try to show her where this line of reasoning is all wrong, but in spite of their repeated efforts to get rid of her -she stays! To further complicate matters, Mrs. King arrives unexpectedly, and there is a nosey neighbor whose interference makes things much worse. It seems that the girl was deliberately thrown on the tracks. The would-be murderer makes an attempt on the girl's life, and failing in that, tries to kidnap her. In the darkness, however, he gets the mother-in-law instead! Then Arleen comes home and things really happen! Further complications are caused by Susan, the Harrington maid, and one funny situation tops another with such bewildering rapidity that the audience was almost in hysterics. The sudden and surprising conclusion is brought about by no other person than Mrs. King, who is instrumental in the capture of the would-be murderer and kidnaper.

Mixed Chorus



BACK ROW: Caroline Larson, Pianist; Charlene Reef, Adeline Larson, Clayton Anderson, Ralph Feland, Lester Hogan, Leonard Olson, James Harper, Warren Hoovestal.
MIDDLE ROW: Joan Knudson, Eunice Klingensmith, Marshall Feland, Ray Olin, Roger Beckland, Jerome Hegel, Leroy Ritz, Perpetua Doll.
FRONT ROW: Gloria Hanson, Iona Hoovestal, Romona Zempel, Ann Kary, Ann Marie Stegmier, Leona Monson, Lavonne Ritz, Ange Kary, Mrs. Klingensmith, Director.
NOT PICTURED: Audrey Anderson, Shirley Kronberger, Roger Nagel, and Charles Reef.

The Mixed Chorus is a musical group composed of high school girls and boys which has met twice a week in preparation for the Christmas and Spring Concerts. For the first time, the Mixed Chorus has taken part in the Musical Festival at Bismarck singing in the Mass Choir. Their large selection of music includes sacred songs, popular, semi-classical music, and spirituals. The Mixed Chorus has been under the direction of Mrs. Klingensmith.

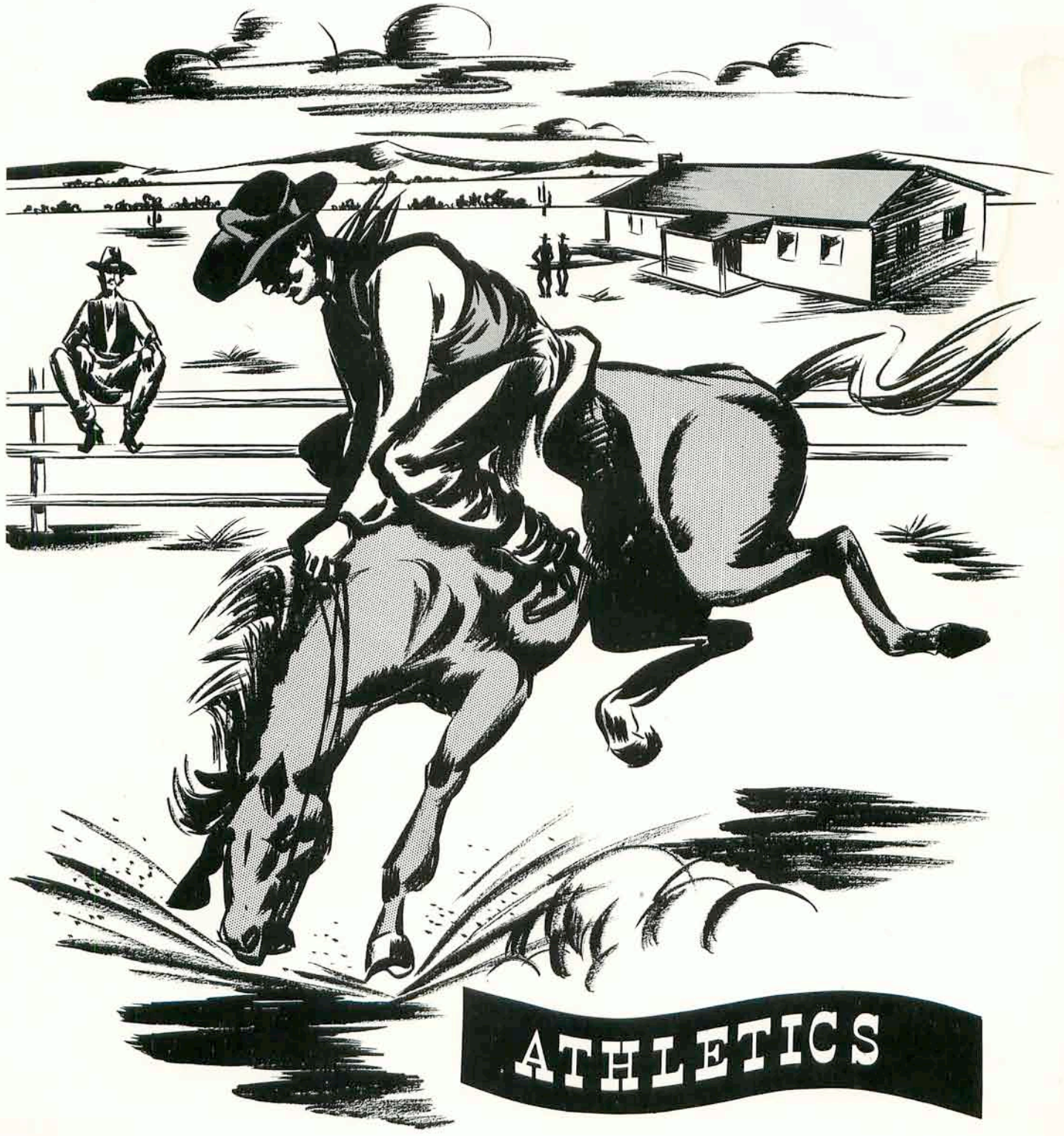

ATHLETICS

Girls' Basketball Team



BACK ROW: Romona Zempel, Joan Knudson, Ange Kary, Gloria Hanson, LaVone Ritz, and Leona Monson.
FRONT ROW: Coach Holle, Caroline Larson, Adeline Larson, Charleen Reef, Perpetua Doll, and Iona Hoovestol.

District Champions



BACK ROW: Coach Holle, Lester Hogan, Ralph Feland, LeRoy Ritz, Marshall Feland, and James Harper.
FRONT ROW: Warren Hoovestol, Jerome Hegel, Roger Becklund, Ray Olin, and Leonard Olson.

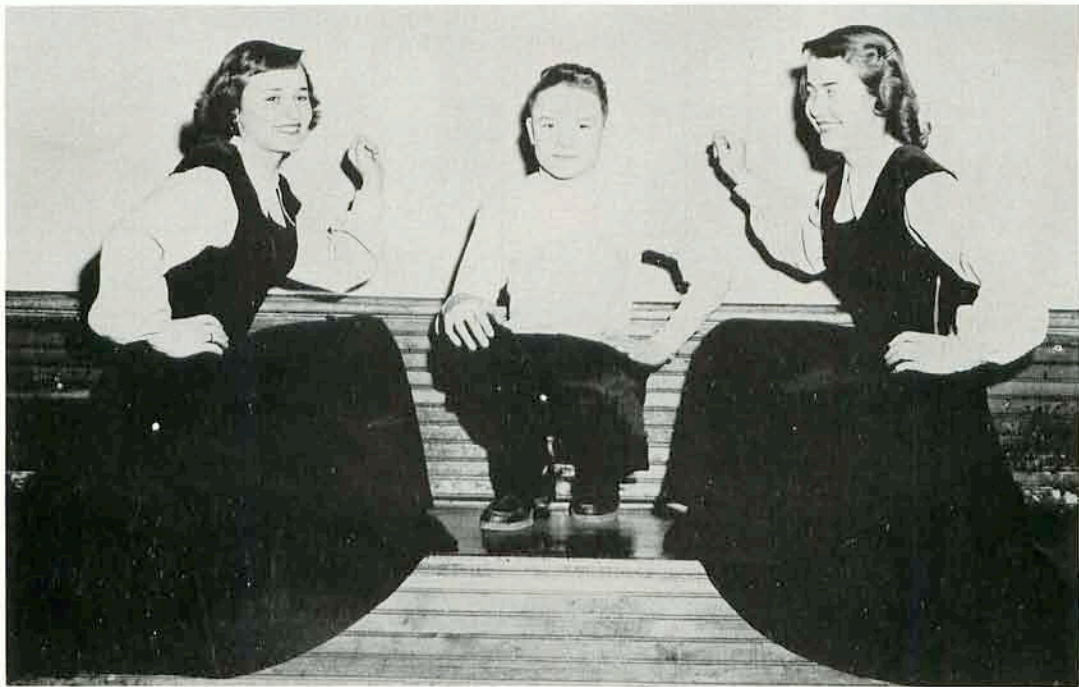



Girls' Basketball

OPPONENT	WHERE	THEIR SCORE	OUR SCORE
Solon.....	Here.....	17.....	27
Solon.....	There.....	24.....	39
Stanton.....	Here.....	14.....	24
Stanton.....	There.....	24.....	35
Selfridge.....	Here.....	8.....	43
Selfridge.....	There.....	8.....	39
Center.....	Here.....	16.....	29
Center.....	There.....	36.....	26
Leith.....	Here.....	54.....	37
Leith.....	There.....	32.....	31
New Salem.....	There.....	18.....	37

DISTRICT TOURNAMENT February 21-22

Almont 28

Center 40

The Eaglettes were defeated by a strong Center team 40 to 28. Center went on to win the tournament, defeating Leith in the championship game 32 to 30. The Center team jumped into an early lead and held it throughout the game. Almont rallied in the third quarter to pull within five points of Center's lead but Center just had too much height and won easily. The Almont girls never gave up and kept fighting until the final gun. Joan Knudson led both teams in scoring with twenty-four points. Adeline Larson left the game with five personal fouls.

Boys' Basketball

OPPONENT	WHERE	THEIR SCORE	OUR SCORE
Solon.....	Almont.....	32.....	35
Flasher.....	Almont.....	62.....	20
Taylor.....	Almont.....	76.....	33
Stanton.....	Almont.....	47.....	27
Selfridge.....	Selfridge.....	61.....	32
Training School.....	Mandan.....	55.....	22
Center.....	Almont.....	58.....	30
New Salem "B".....	New Salem.....	23.....	38
Stanton.....	Stanton.....	60.....	27
Solon.....	Solon.....	44.....	43
Selfridge.....	Almont.....	44.....	27
New Salem "B".....	Almont.....	31.....	24
Leith.....	Almont.....	53.....	26
Leith.....	Leith.....	58.....	28
Center.....	Center.....	44.....	45
Fryburg.....	Almont.....	41.....	36

District Tournament

February 21-22

Almont 48

Selfridge 47

Playing their first game, against the tournament favorite, the Eagles sprung an upset in defeating them 48 to 47. Selfridge led at the end of the first quarter 14 to 13. The second quarter found them extending their lead to four points 27 to 23. Almont came back strong and was leading at the end of the their period 39 to 35. Selfridge fought hard the last quarter but just get into the lead. Almont stalled out the last minute and one-half to win the game and the right to face Center for the Championship. Becklund led the scorers with 21 points followed by Olin with 13. Ritz and Hegel left the game with five personal fouls,

Almont 46

Center 40

Almont came back from 11 and 7 point disadvantages to gain an exciting 46 to 40 win over Center for the Championship. It looked like an easy victory for Center as they held a first quarter lead, 15 to 8. Almont fought hard in the second period to gain a 25-25 tie at half-time. The third quarter looked again like an easy victory for Center as they were leading 36 to 29 going into the last period. The Eagles came from behind, as they had all through the tourney, and with two minutes remaining were leading 42 to 40. They gained control of the ball with one and three quarter minutes remaining and started to stall out the remaining time. They found an opening with about ten seconds remaining scored to take a four point lead. They intercepted a pass and scored the final basket just as the final gun sounded.

Regional Tournament

March 13-14

Almont 39

Stanton 53

Almont was defeated in the opening round of regional play by a strong team from Stanton 53 to 39. Stanton jumped into an early lead and was leading at the end of the first quarter 15 to 9. The half-time score found Stanton ahead by twelve, 29 to 17. The third period found Stanton adding two points to their lead and going into the fourth were leading 37 to 24. The Eagles tried hard the last quarter but Stanton just had too much height and won 53 to 39. This closed out the season for the Eagles who surprised everyone by winning the District Championship. They ended the season with nine victories and ten defeats, counting tournament play.

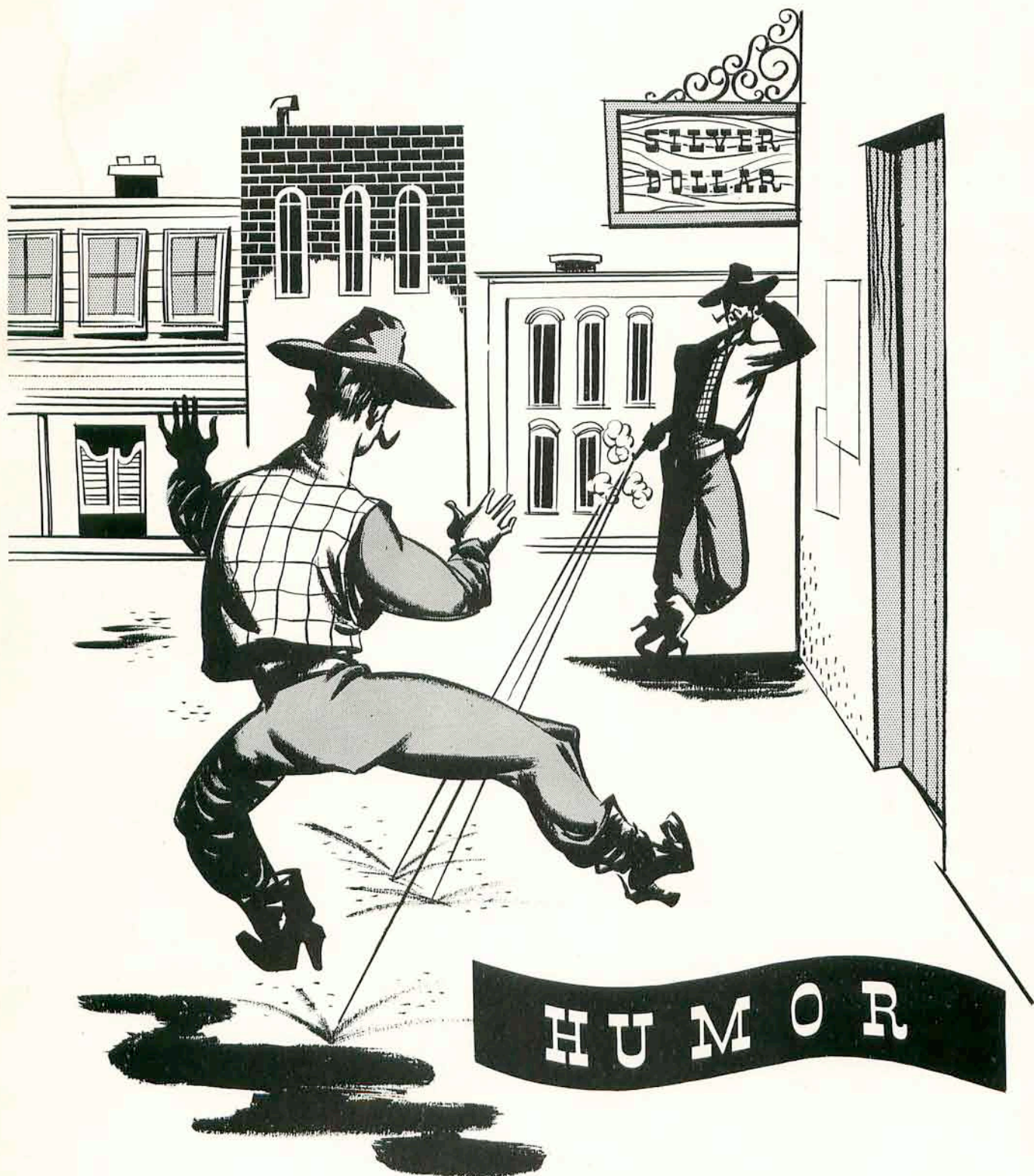



- | | | |
|--------------------------|--|-------------------------------|
| 1. Don't swing me! | 9. Coach Holle. | 16. Fuzzy wuzzy was Charleen. |
| 2. Where's the fish? | 10. Padding the bumps. | 17. Smile pretty! |
| 3. "Greenhorns" of '48'. | 11. Back view. | 18. How's the ice. |
| 4. Bravo! | 12. Smooth sailing. | 19. Hot Rod Ford. |
| 5. Just before a spill. | 13. "Coax me a little bit." | 20. Hot lunches. |
| 6. All set and ready. | 14. Jerry at five years. | 21. Legs!!! |
| 7. Ah, My gosh. | 15. Looks like Gloria swallowed a fly! | |
| 8. "Hi-o-Silver!! " | | |



- | | | |
|-----------------------------------|-------------------------------------|--------------------------------|
| 1. All mouth. | 10. Milk-maids. | 19. Put it thro' the wire kid. |
| 2. Too much homework. | 11. Playing peek-a-boo? | 20. Stuff it down, kids! |
| 3. Lemons for breakfast? | 12. Senior gals. | 21. Give me a Hanky. |
| 4. My, how we've changed! | 13. The day after the night before. | |
| 5. New Year's day (in California) | 14. 'What a mob! | 22. Examination Day. |
| 6. Barefoot gals. | 15. "I'm sick, I want to go home." | |
| 7. Mona, snow, and polka-dots. | 16. Here's how. | |
| 8. What you up to, now? | 17. Grinning at the Flasher boys? | |
| 9. Skating line-up. | 18. Mrs. Lomax lets her hair down. | |



AUTOGRAPHS

Autographs



Lithographed & Bound by
WALTHAM BROTHERS
Waltham, Mass., U. S. A.

POST OFFICE

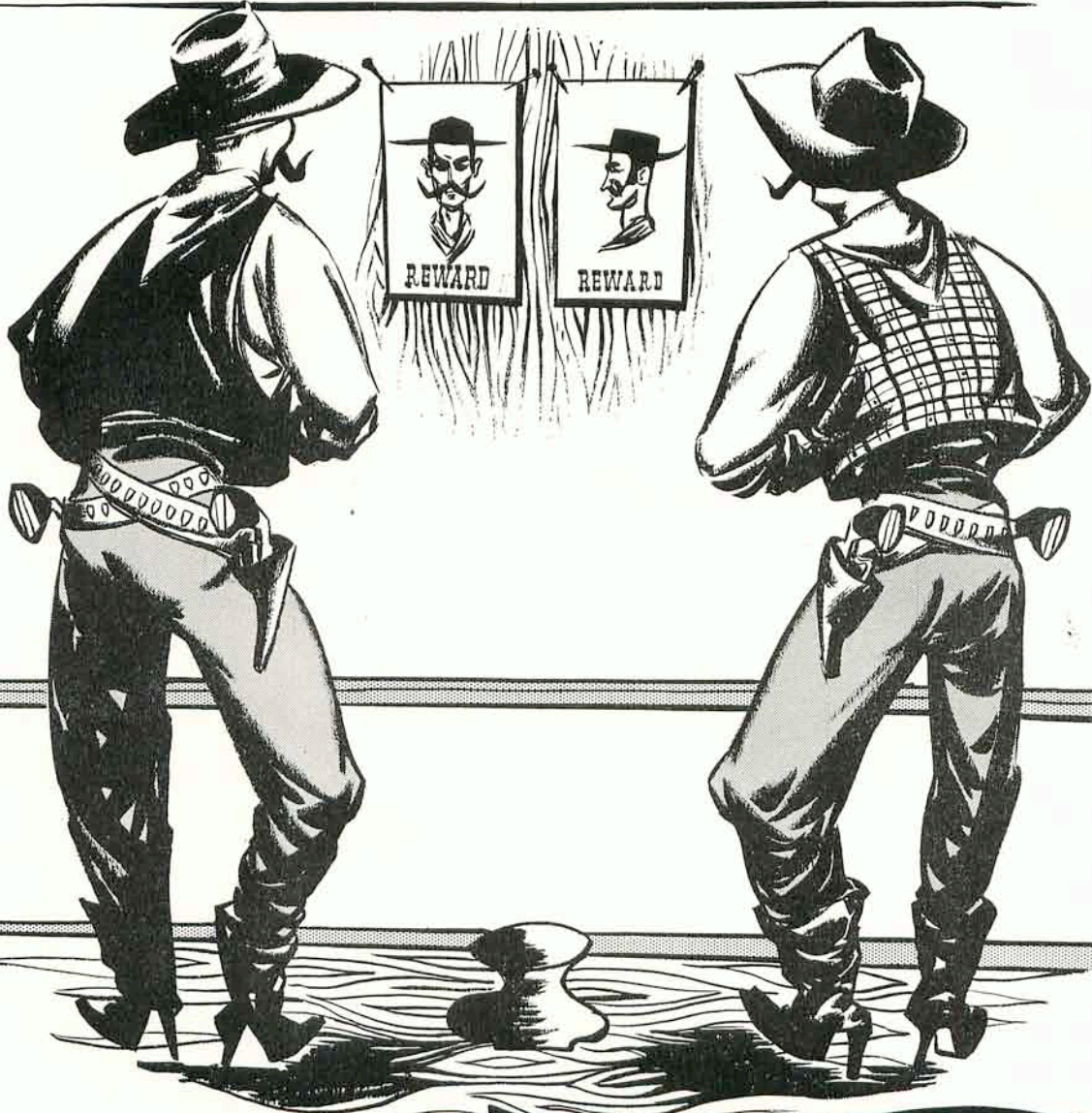

ADVERTISING

ALMONT IMPLEMENT CO.

McCORMICK TRACTORS & MACHINES

INTERNATIONAL TRUCKS

— SALES —



— SERVICE —

I. H. REFRIGERATORS

I. H. FREEZERS

HARDWARE - ELECTRIC APPLIANCES

ALMONT, NORTH DAKOTA

WILLMAN LUMBER CO.

LUMBER AT LOWER PRICES

BUILDERS' SUPPLIES - HARDWARE - PAINT - NAILS - ETC.



AUTHORIZED DEALER OF GENERAL ELECTRIC
APPLIANCES

ALMONT, NORTH DAKOTA

OLSON'S

G R O C E R I E S

WE AIM TO PLEASE

FRESH FRUITS & VEGETABLES - FRESH FROZEN FOODS

MEATS - GROCERIES



D R Y G O O D S

THE BEST FOR LESS

DRY GOODS - SHOES - READY-TO-WEAR - NOTIONS

EVERYTHING TO EAT & WEAR

ALMONT, NORTH DAKOTA

Almont Oil Co.

MOBILOIL - MOBILGAS - TIRES - BATTERIES - ACCESSORIES

EVERYTHING FOR YOUR CAR, TRUCK OR TRACTOR

A. JOERSZ

ALMONT, NORTH DAKOTA

COMPLIMENTS OF

A Friend

Security State Bank

OF NEW SALEM

Paying & Receiving Station - Center, N. D.

General Banking

Loans & Insurance

MEMBER FEDERAL DEPOSIT INSURANCE CORPORATION

New Salem, N. D.

New Salem Motors

New Salem, N. D.

Phone 4321

Complete Motor Overhauling

Sales & Service On Chrysler & Plymouth

Minneapolis-Moline Power Implements

Occident Elevator

Feeds - Seeds - Sprayers - 24.D. Insecticides

Poultry Equipment - Salt & Flour

George A. Johnson, Ass't

L. P. Timpe, Mgr.

Almont, N. D.

KLICK FURNITURE & APPLIANCE STORE



KLICK FUNERAL HOME

Phone 4631

New Salem

PEEPLES'

Dry Goods - Clothing

Telephone 4211

New Salem, N. D.

BILL'S SUPER VALU

Everyday Low Prices

Save Every Day the Super Valu Way

109 Fifth Ave., N.W.

Phone 2668

Mandan, N. D.

OCCIDENT LUMBER YARD

Lumber - Paint - Builders' Hardware

Dial 3141

New Salem, N. D.

RED OWL FOOD MARKET

Fresh & Cured Meats - Fresh Fruits & Vegetables - Staple Groceries

Hultgren & Jensen

Phone 4151

New Salem, N. D.

BLANK MOTOR SALES

Ford Sales & Service - - Complete One Stop Service

All Makes Cars - Trucks - Tractors

Phone 3321

New Salem, N. D.

Compliments of

GAEHE PHARMACY

Your Friendly Drug Store

New Salem, N. D.

Dial 4391

PURITY DAIRY CO.

The Best In Dairy Products - - Milk - Ice Cream

Mandan - Bismarck, N. D.

TAVIS CAFE

Meals - Lunches - Home Baked Pastries

Candy - Pop - Ice Cream - Cigarettes

Almont, N. D.

MONTANA-DAKOTA UTILITIES

In The Community To Serve

Glen Ullin, N. D.

ROXY THEATRE

"Pictures Are Better Than Ever"

Mr. & Mrs. William Steckler, Props.

Glen Ullin, N. D.

SUPER VALU

Fresh Fruits & Vegetables - Fresh Frozen Foods

Cold Cuts of Meats - Canned Goods

O. K. Service

Phone: Dial 3301

New Salem, N. D.

Compliments of

BANK OF GLEN ULLIN

Member Federal Deposit Insurance Corporation

Glen Ullin, N. D.

GLEN ULLIN DRUG

Prescriptions - Drug Sundries - Stationery - School Supplies

Veterinary Supplies

Phone 6931

Glen Ullin, N. D.

BARTHEL CHEVROLET COMPANY

Sales & Service

107 Third Ave., N.W.

Telephone 541

Mandan, N. D.

Compliments of

THE CUMMINS CO.

Department Store for Quality Merchandise

Mandan, N. D.

RITZ BAR

Pop - Beer - Liquor - Wines

Claude Ritz, Prop.

Almont, N. D.

THE GLEN ULLIN TIMES

E. F. Nickel, Editor & Publisher

Job Printing

Phone 6531

Glen Ullin, N. D.

SCHNEIDER BROTHERS GARAGE

General Automobile & Body Work

Kaiser & Frazer Dealer

Glen Ullin, N. D.

MORTON COUNTY IMPLEMENT CO.

Case Machinery Norge Refrigerators

Phone 4231 - New Salem, N. D.

George F. Maier

Christ Kaelberer

KNUTSON U-SAVE STORE

Groceries & Meats

Wm. Knutson, Prop.

Almont, N. D.

HOOVESTOL BROTHERS TRANSFER

Local & Long Distance Hauling

Glenn - Clyde

Almont, N. D.

TIMPE & NELLIS COAL CO.

Lump & Stoker - Screened & Loaded

Phone: New Salem 4958

North Almont, N. D.

HARDWARE - PLUMBING & HEATING CO.

A. W. Klick

Phone 7271

DeLaval Appliances - Youngstown Kitchens - Kelvinator

Glen Ullin, N. D.

J. C. PENNEY CO.

Everyday Needs for the Entire Family

H. B. Uden, Manager

Mandan, N. D.

Congratulations Graduates of '52

Compliments of

TOMAN CLEANERS

Lewis & Clark Block

Mandan, N. D.

MANDAN DAILY PIONEER

Over 70 Years of Service to Mandan, Morton County

Missouri Slope

Congratulations to Graduates of 1952

I. T. LARSON

Jeweler & Optometrist

Watch & Jewelry Repairing - N. P. Watch Inspector

Dial 624

Mandan, N. D.

PALACE CAFE

Home Cooked Meals

Banquet Room for Private Parties

Nick Vogel Call 7481

Glen Ullin, N. D.

HENDRICKSON'S JEWELERS

Elgin - Hamilton - Gruen - Croton

N. P. Watch Inspector

210 W. Main Mandan, N. D.

SCHAFFER'S JEWELRY

Jewelry of All Kinds - Watches

Watch Repairing

Glen Ullin, N. D.

GAMBLES

The Friendly Store

Glen Ullin, N. D.

THE FASHION SHOP

Ladies' & Children's Ready-to-Wear

122 W. Main St. Phone 3159

Mandan, N. D.

HOFFMAN'S STANDARD SERVICE

Adam J. Hoffman

Atlas Tires & Batteries

Phone 953 Mandan, N. D.

REETZ CREAM STATION

Almont, N. D.

For A Lovelier You - Go To --

FRANCINE BEAUTY SALON

Frances Steckler Hauck, Owner

Hair Styling - Radio Wave

Machineless Permanents

Phone 6851 Glen Ullin, N. D.

